

FORM NO. 1.

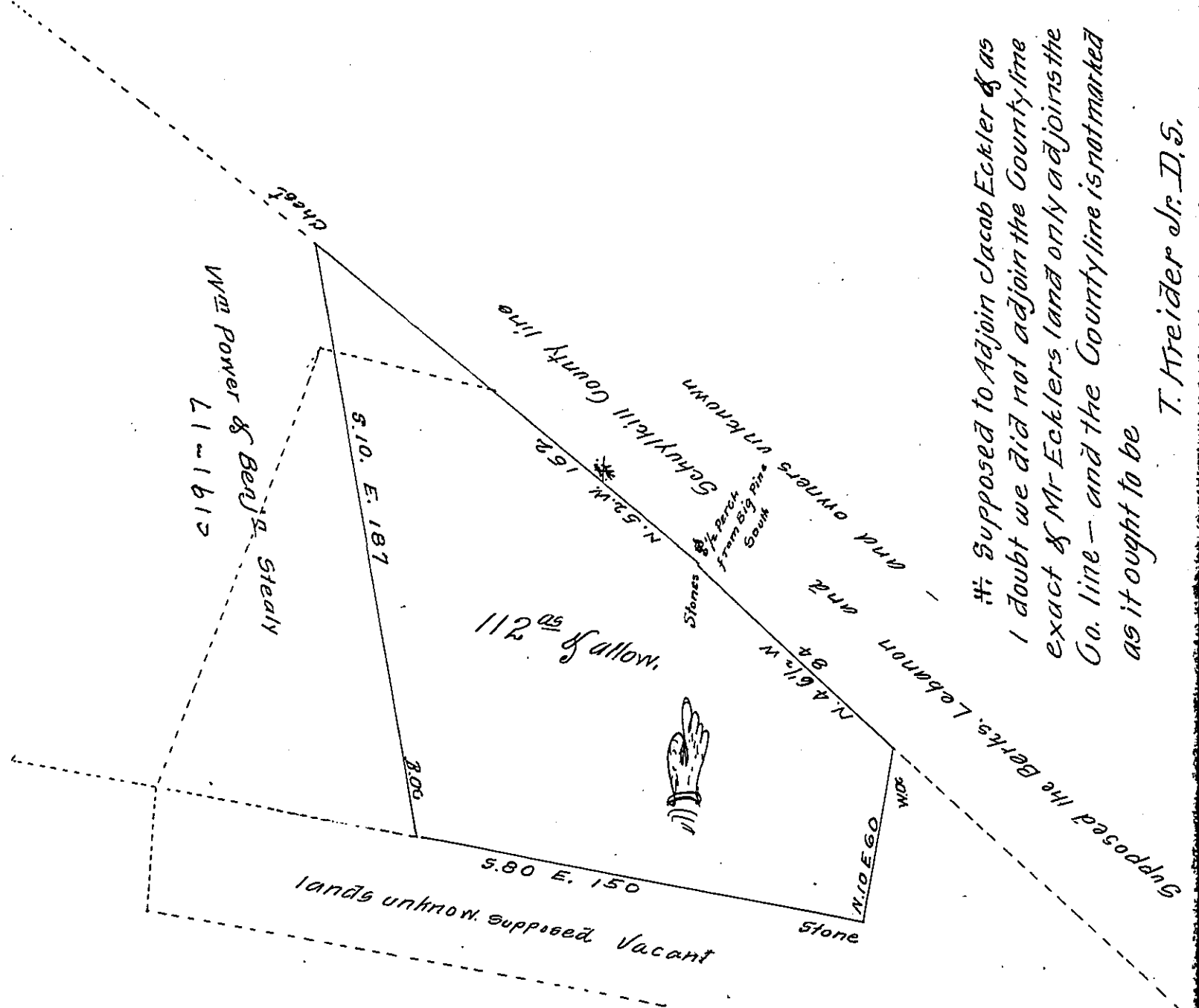

Supposed the Berks, Lebanon and owners unknown and supposed to adjoin Jacob Eckler & as I doubt we did not adjoin the County line exact & Mr Ecklers land only adjoins the Co. line - and the County line is not marked as it ought to be

T. Kreider Jr. D.S.

The above described tract of land situate in Bethel township in the County of Lebanon. Containing One hundred & twelve acres & the usual allowance &c. Surveyed the 16th day of January 1830 By virtue of a Warrant dated the 4th day of August 1829 granted to David Capp & John Bohr.

Tob^s Kreider Jr.
Deputy Surveyor

To Jacob Spangler Esq^r
Surveyor General of Penn^a

Interference made & surveyd since I located the Warrant as stated above. I suppose the Schuylkill or Berks County Deputies went across the County line in my district

IN TESTIMONY that the above is a copy of the original remaining on file in the Department of Internal Affairs of Pennsylvania, made conformably to an Act of Assembly approved the 16th day of February 1833, I have hereunto set my hand and caused the Seal of said Department to be affixed at Harrisburg, this eighteenth day of December 1907

Henry Howell
Secretary of Internal Affairs.